Olivia
1996

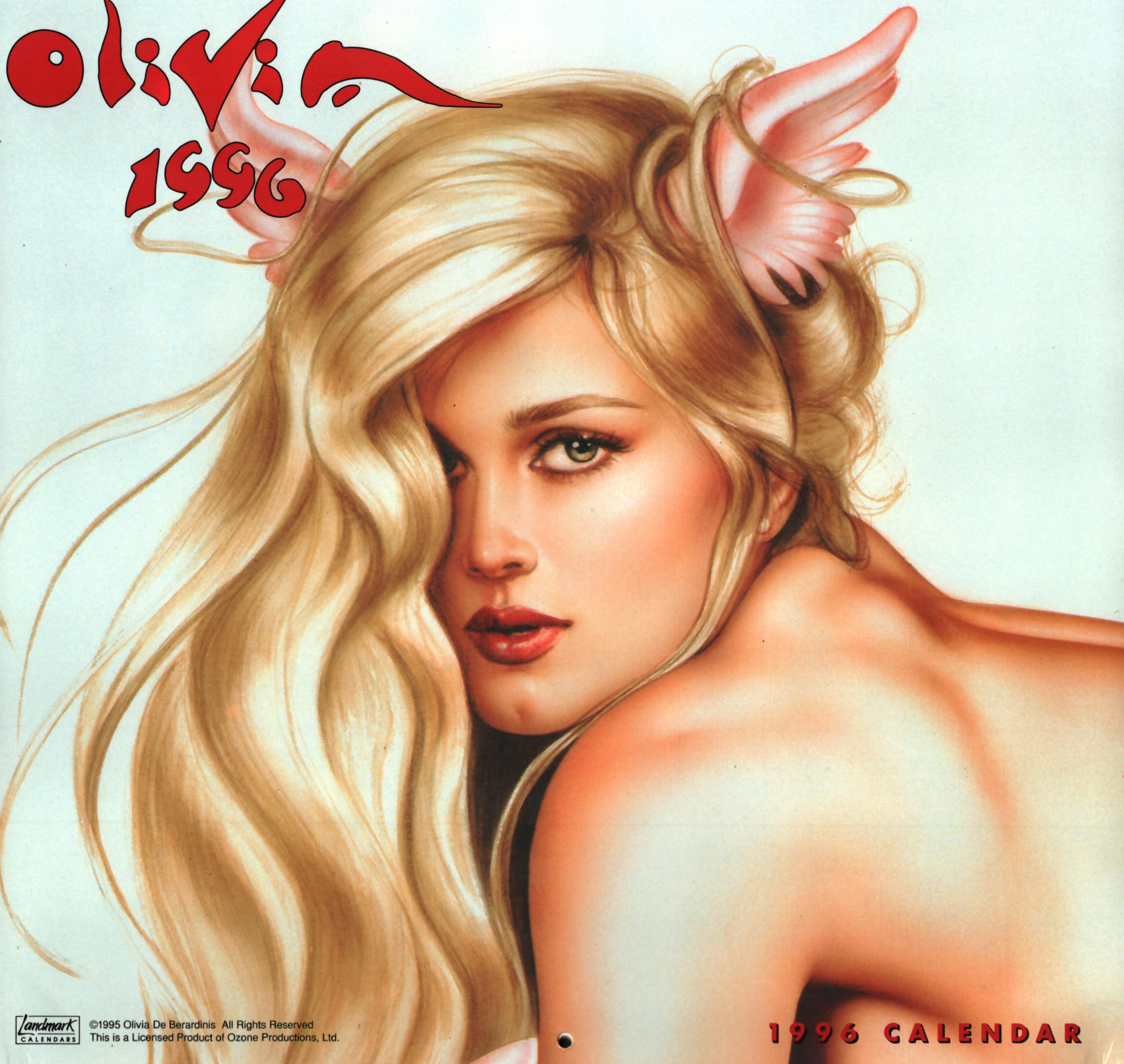

Landmark
CALENDARS

©1995 Olivia De Berardinis All Rights Reserved
This is a Licensed Product of Ozone Productions, Ltd.

1996 CALENDAR

olivia
1996

1996 CALENDAR

If you are interested in other products featuring OLIVIA's art,
please contact these companies:

For books, greeting cards, jig-saw puzzles, trading cards, posters,
and previous calendars, send $2.00 for a catalog to:
Ozone Productions, Ltd.
(a.k.a.) O CARDS
P.O. Box 111
Roslyn, NY 11576
(516) 621-8484

◆

For limited edition prints and original artwork by OLIVIA contact:
Robert Bane Publishing
8025 Melrose Avenue
Los Angeles, CA 90046
(310) 205-0555

For the first time, OLIVIA's art has been collected into a hardbound book entitled **"Let Them Eat Cheesecake," The Art of OLIVIA**. Published by Ozone Productions, Ltd., this book contains 104 pages, with over 90 pages in color and is priced at $29.95. You can order this book directly from Ozone Productions at the address above, or through the store where you purchased this calendar.

©1995 Olivia De Berardinis
All Rights Reserved
This is a Licensed Product of Ozone Productions, Ltd.

If you purchased this calendar without a cover, you should be aware that this calendar was sold illegally. It was reported as 'unsold and destroyed' to the publisher, and neither the publisher nor the creator of the subject matter has received any payment for this 'stripped' calendar.

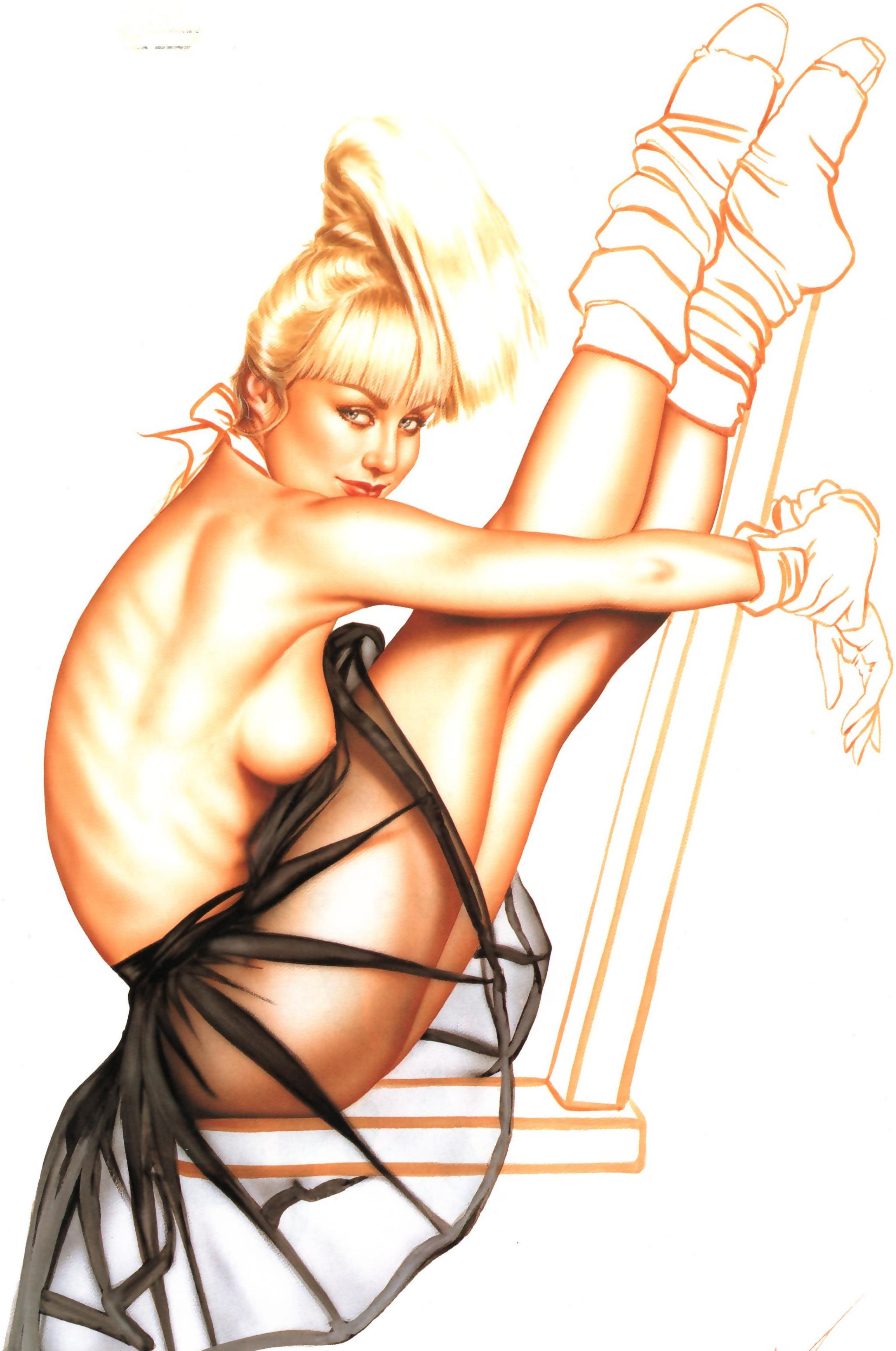
Olivia
1994

Take Five
©1994 Olivia De Berardinis
Watercolor on board

January

Sunday	Monday	Tuesday	Wednesday	Thursday	Friday	Saturday
	1 New Year's Day	2 Bank Holiday (Scotland)	3	4	5 ○ Full Moon	6
7	8	9	10	11	12	13 ◑ Last Quarter
14	15 Martin Luther King, Jr.'s Birthday	16	17	18	19	20 ● New Moon
21	22	23	24	25	26 Australia Day Holiday (Aus)	27 ◐ First Quarter
28	29	30	31			

DECEMBER

S	M	T	W	T	F	S
					1	2
3	4	5	6	7	8	9
10	11	12	13	14	15	16
17	18	19	20	21	22	23
24	25	26	27	28	29	30
31						

FEBRUARY

S	M	T	W	T	F	S
				1	2	3
4	5	6	7	8	9	10
11	12	13	14	15	16	17
18	19	20	21	22	23	24
25	26	27	28	29		

Landmark CALENDARS

The astronomical occurrences listed in this calendar are expressed in universal time (UT).

1996

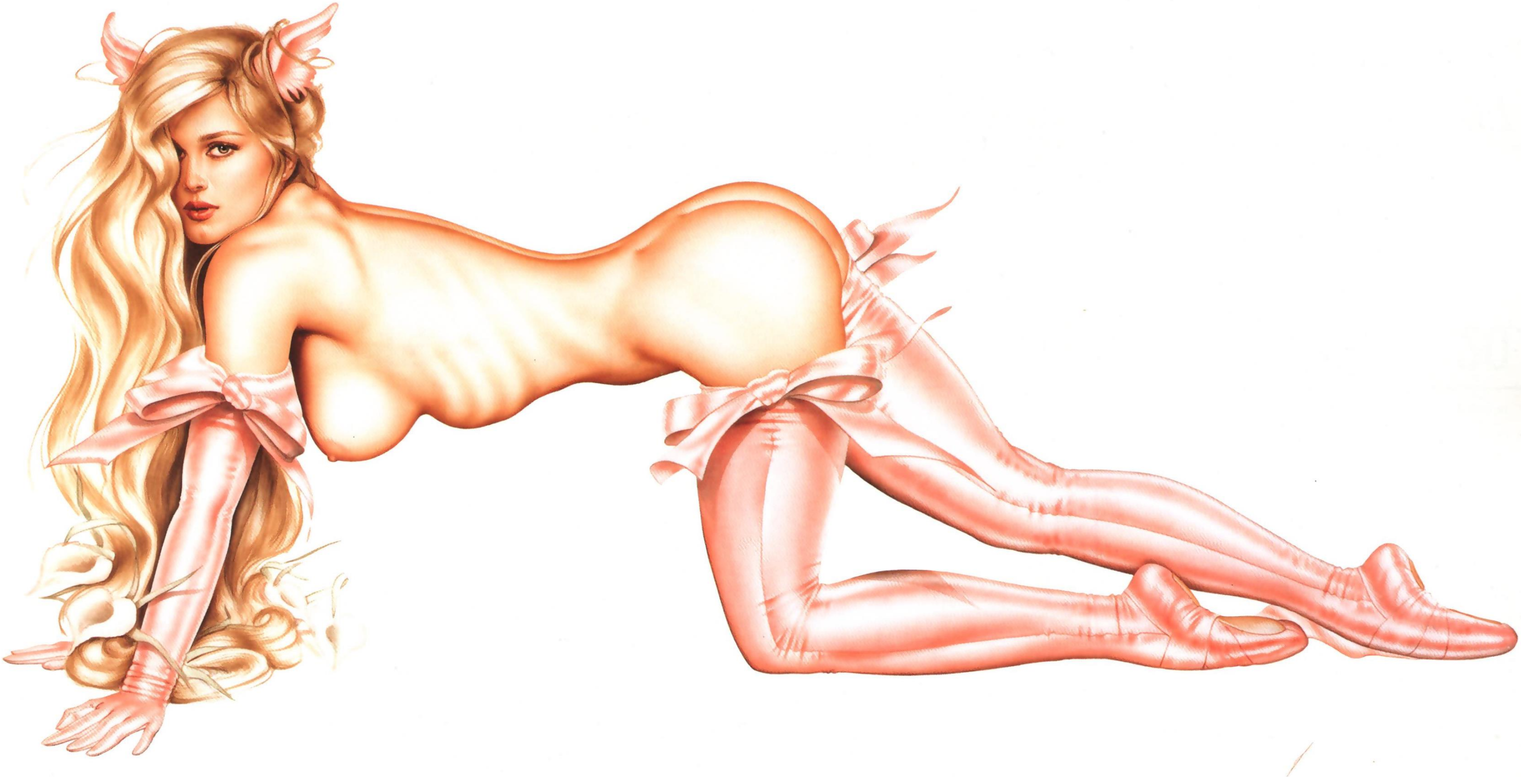
Olivia
1994

The Satin Cherub
©1994 Olivia De Berardinis
Watercolor on board

February

Sunday	Monday	Tuesday	Wednesday	Thursday	Friday	Saturday
JANUARY S M T W T F S 1 2 3 4 5 6 7 8 9 10 11 12 13 14 15 16 17 18 19 20 21 22 23 24 25 26 27 28 29 30 31	**MARCH** S M T W T F S 1 2 3 4 5 6 7 8 9 10 11 12 13 14 15 16 17 18 19 20 21 22 23 24 25 26 27 28 29 30 31			1	2 Groundhog Day	3
4 ○ Full Moon	5	6 Waitangi Day (NZ)	7 Hobart Cup Day (Aus – TAS)	8	9	10
11	12 Lincoln's Birthday ◑ Last Quarter	13 Hobart Regatta Day (Aus – TAS)	14 Valentine's Day	15	16	17
18 ● New Moon	19 Presidents' Day	20	21 Ash Wednesday	22 Washington's Birthday	23	24
25	26 ◐ First Quarter	27	28	29		

Landmark
CALENDARS

1996

Olivia
1994

Erika
©1994 Olivia De Berardinis
Watercolor on board

March

Sunday	Monday	Tuesday	Wednesday	Thursday	Friday	Saturday
FEBRUARY S M T W T F S 1 2 3 4 5 6 7 8 9 10 11 12 13 14 15 16 17 18 19 20 21 22 23 24 25 26 27 28 29	**APRIL** S M T W T F S 1 2 3 4 5 6 7 8 9 10 11 12 13 14 15 16 17 18 19 20 21 22 23 24 25 26 27 28 29 30				1	2
3	4 Eight Hours Day (Aus – TAS) Labour Day (Aus – WA)	5 ○ Full Moon	6	7	8	9
10	11 Labour Day (Aus – VIC)	12 ◑ Last Quarter	13	14	15	16
17 St. Patrick's Day	18 Bank Holiday (N Ire.) Canberra Day (Aus – ACT)	19 ● New Moon	20 Vernal Equinox (First Day of Spring)	21	22	23
24 31 Palm Sunday	25	26	27 ◐ First Quarter	28	29	30

Landmark CALENDARS

1996

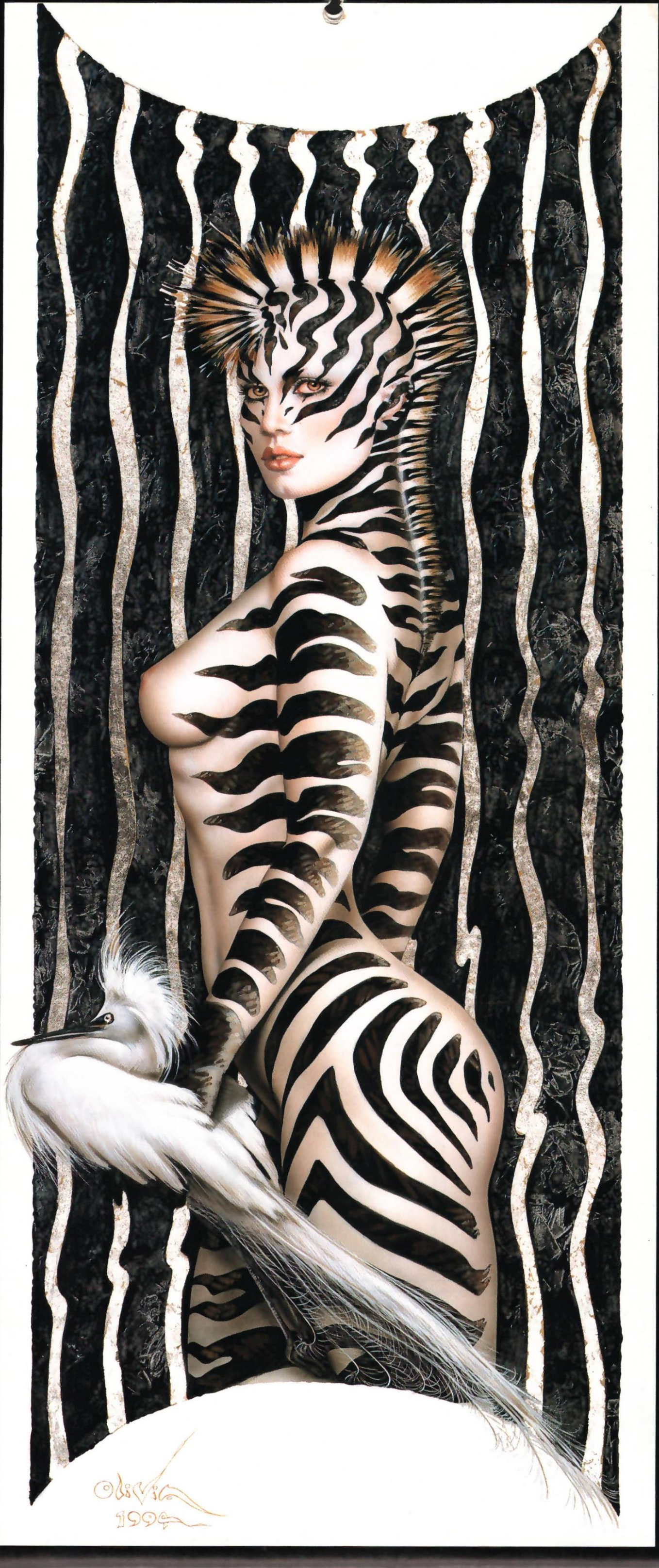
Olivia
1994

Zebra Lady III
©1994 Olivia De Berardinis
Watercolor, gouache, and gold leaf on board

April

Sunday	Monday	Tuesday	Wednesday	Thursday	Friday	Saturday
	1	2	3	4 Passover ○ Full Moon	5 Good Friday Holiday (UK) Bank Holiday (Scotland)	6 Easter Saturday (Aus – ACT, NSW, NT, QLD, SA, TAS)
7 Easter Sunday Daylight Savings begins – US and Canada only (set ahead one hour)	8 Easter Monday Bank Holiday (UK & R of Ire.) Easter Monday (Canada, Aus & NZ)	9	10 ◑ Last Quarter	11	12	13
14	15	16	17 ● New Moon	18	19	20
21	22 Earth Day	23	24	25 Anzac Day (Aus & NZ) ◐ First Quarter	26	27
28	29	30				

MARCH

S	M	T	W	T	F	S
					1	2
3	4	5	6	7	8	9
10	11	12	13	14	15	16
17	18	19	20	21	22	23
24	25	26	27	28	29	30
31						

MAY

S	M	T	W	T	F	S
			1	2	3	4
5	6	7	8	9	10	11
12	13	14	15	16	17	18
19	20	21	22	23	24	25
26	27	28	29	30	31	

Landmark CALENDARS

1996

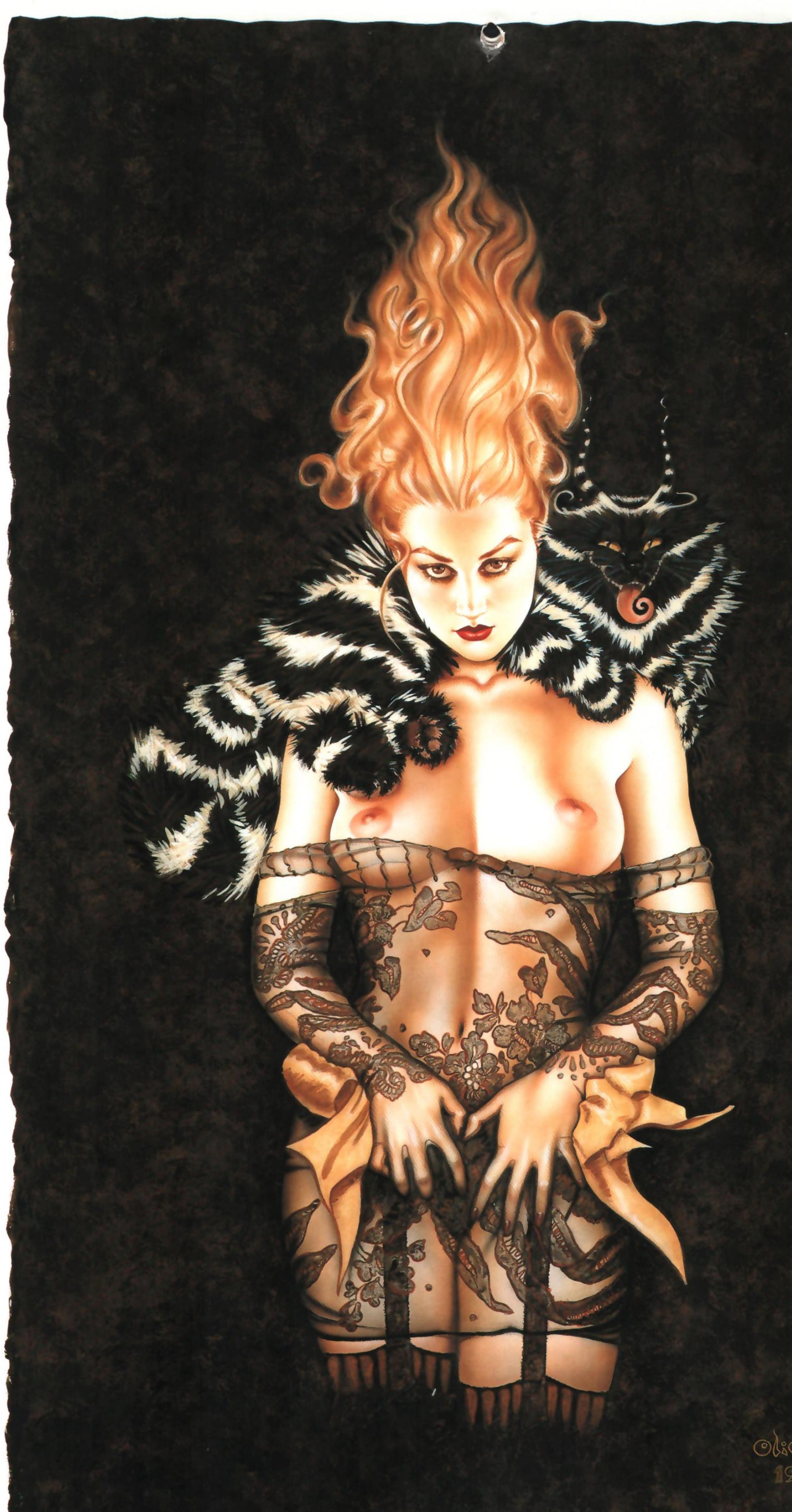
Olivia
1994

Jezebella
©1994 Olivia De Berardinis
Watercolor and gouache on board

May

APRIL

S	M	T	W	T	F	S
	1	2	3	4	5	6
7	8	9	10	11	12	13
14	15	16	17	18	19	20
21	22	23	24	25	26	27
28	29	30				

JUNE

S	M	T	W	T	F	S
						1
2	3	4	5	6	7	8
9	10	11	12	13	14	15
16	17	18	19	20	21	22
23	24	25	26	27	28	29
30						

Sunday	Monday	Tuesday	Wednesday	Thursday	Friday	Saturday
			1	2	3 ○ Full Moon	4
5	6 May Day (UK, R of Ire. & Aus – NT) Bank Holiday (Scotland) Labour Day (Aus – QLD)	7	8	9	10 ◑ Last Quarter	11
12 Mother's Day	13	14	15	16	17 ● New Moon	18 Armed Forces Day
19	20 Adelaide Cup Day (Aus – SA)	21	22	23	24	25 ◐ First Quarter
26	27 Memorial Day Observed Victoria Day (Canada) Spring Holiday (UK) Bank Holiday (Scotland)	28	29	30 Memorial Day Traditional	31	

Landmark CALENDARS

1996

OLIVIA
93

Snapdragon
©1993 Olivia De Berardinis
Watercolor on board

June

MAY

S	M	T	W	T	F	S
			1	2	3	4
5	6	7	8	9	10	11
12	13	14	15	16	17	18
19	20	21	22	23	24	25
26	27	28	29	30	31	

JULY

S	M	T	W	T	F	S
	1	2	3	4	5	6
7	8	9	10	11	12	13
14	15	16	17	18	19	20
21	22	23	24	25	26	27
28	29	30	31			

Sunday	Monday	Tuesday	Wednesday	Thursday	Friday	Saturday
						1 ○ Full Moon
2	3 Holiday (R of Ire.) Foundation Day (Aus – WA)	4	5 Queen's Birthday (NZ)	6	7	8 ◑ Last Quarter
9	10 Queen's Birthday (Aus – All States Except WA)	11	12	13	14 Flag Day	15
16 Father's Day ● New Moon	17	18	19	20	21 Summer Solstice (First Day of Summer)	22
23 30	24 St. Jean Baptiste Day (Canada – Quebec) ◐ First Quarter	25	26	27	28	29

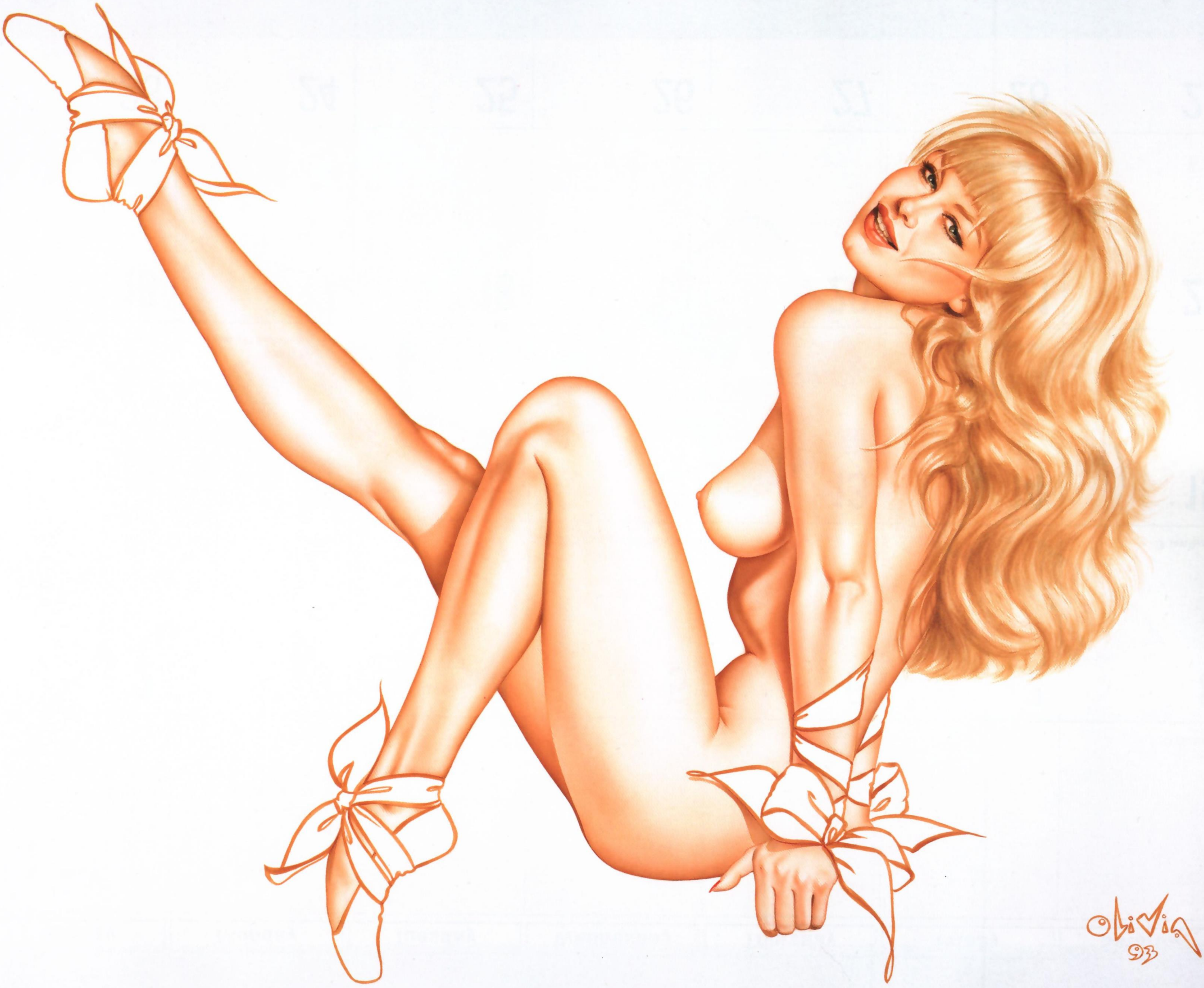
Olivia
93

Angel Eyes
©1993 Olivia De Berardinis
Watercolor on board

July

Sunday	Monday	Tuesday	Wednesday	Thursday	Friday	Saturday
	1 Canada Day (Canada) ○ Full Moon	2	3	4 Independence Day	5	6
7 ◑ Last Quarter	8	9	10	11	12 Holiday (N Ire.)	13
14	15 ● New Moon	16	17	18	19	20
21	22	23 ◐ First Quarter	24	25	26 Darwin Show Day (Aus – NT)	27
28	29	30 ○ Full Moon	31			

JUNE

S	M	T	W	T	F	S
						1
2	3	4	5	6	7	8
9	10	11	12	13	14	15
16	17	18	19	20	21	22
23	24	25	26	27	28	29
30						

AUGUST

S	M	T	W	T	F	S
				1	2	3
4	5	6	7	8	9	10
11	12	13	14	15	16	17
18	19	20	21	22	23	24
25	26	27	28	29	30	31

Landmark
CALENDARS

1996

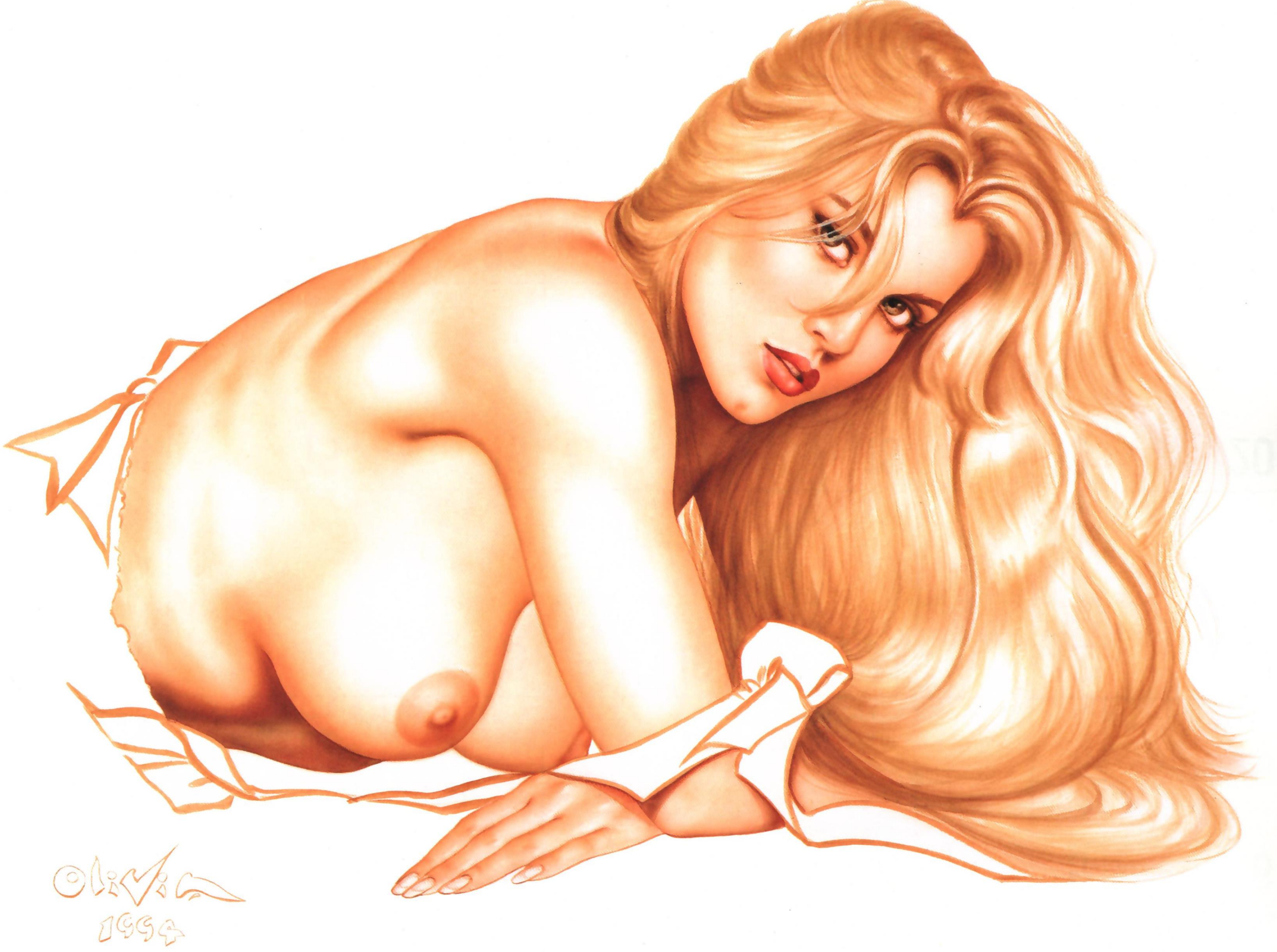
Olivia
1994

Rhonda Rydell
©1994 Olivia De Berardinis
Watercolor on board

August

JULY

S	M	T	W	T	F	S
	1	2	3	4	5	6
7	8	9	10	11	12	13
14	15	16	17	18	19	20
21	22	23	24	25	26	27
28	29	30	31			

SEPTEMBER

S	M	T	W	T	F	S
1	2	3	4	5	6	7
8	9	10	11	12	13	14
15	16	17	18	19	20	21
22	23	24	25	26	27	28
29	30					

Sunday	Monday	Tuesday	Wednesday	Thursday	Friday	Saturday
				1	2	3
4	5 Civic Holiday (Canada) Bank Holiday (Scotland) Holiday (R of Ire.) Picnic Day (Aus – NT)	6 ◑ Last Quarter	7	8	9	10
11	12	13	14 Brisbane Royal National Show Day (Aus – Brisbane Metro.) ● New Moon	15	16	17
18	19	20	21	22 ◐ First Quarter	23	24
25	26 Late Summer Holiday (UK)	27	28 ○ Full Moon	29	30	31

Landmark CALENDARS

1996

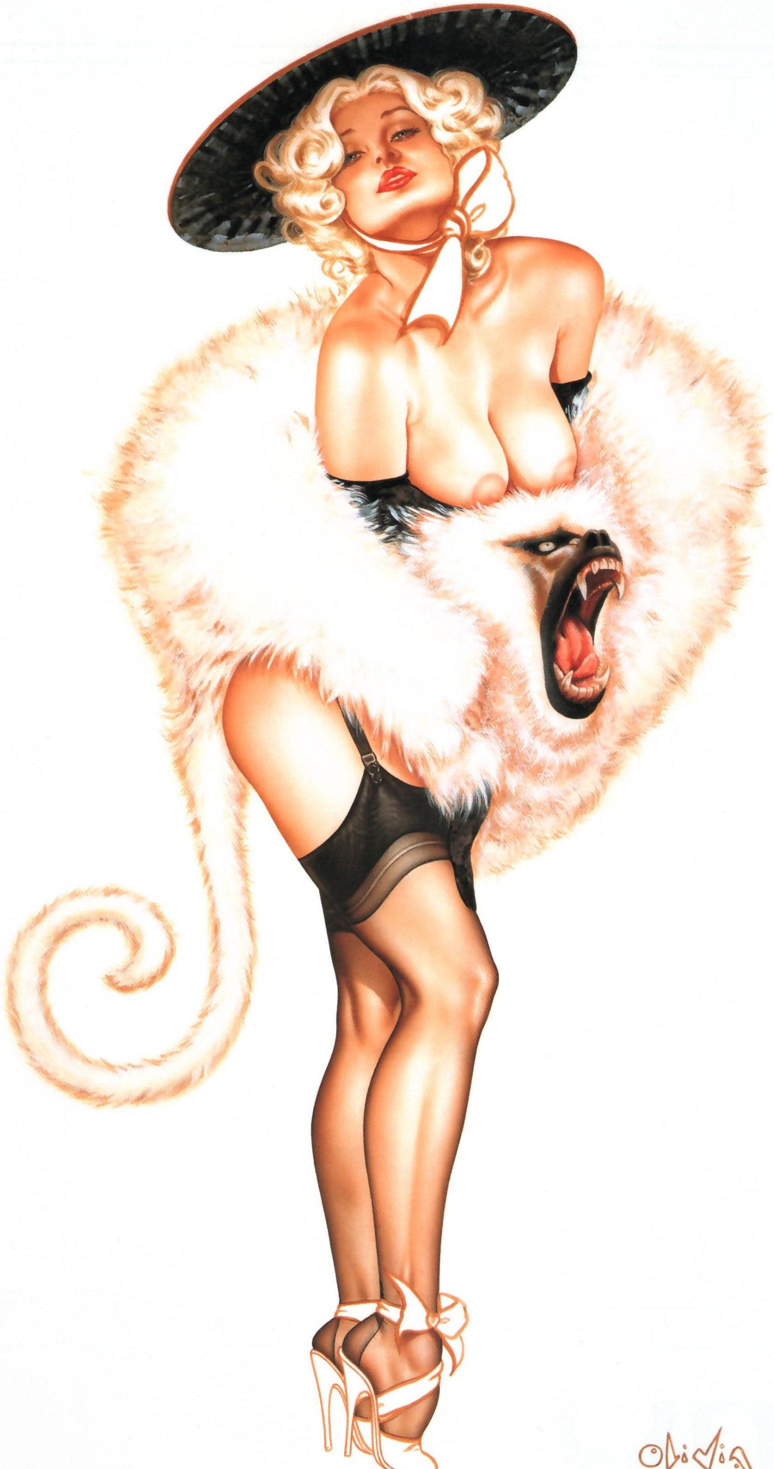
Olivia
93

Coconuts
©1993 Olivia De Berardinis
Watercolor and pastel on board

September

Sunday	Monday	Tuesday	Wednesday	Thursday	Friday	Saturday
1	2 Labor Day	3	4 ◑ Last Quarter	5	6	7
8	9	10	11	12 ● New Moon	13	14 Rosh Hashanah (5757)
15	16	17 Constitution Day	18	19	20 ◐ First Quarter	21
22 Autumnal Equinox (First Day of Fall)	23 Yom Kippur	24	25	26	27 ○ Full Moon	28
29	30 Queen's Birthday (Aus – WA)					

AUGUST

S	M	T	W	T	F	S
				1	2	3
4	5	6	7	8	9	10
11	12	13	14	15	16	17
18	19	20	21	22	23	24
25	26	27	28	29	30	31

OCTOBER

S	M	T	W	T	F	S
		1	2	3	4	5
6	7	8	9	10	11	12
13	14	15	16	17	18	19
20	21	22	23	24	25	26
27	28	29	30	31		

Landmark
CALENDARS

1996

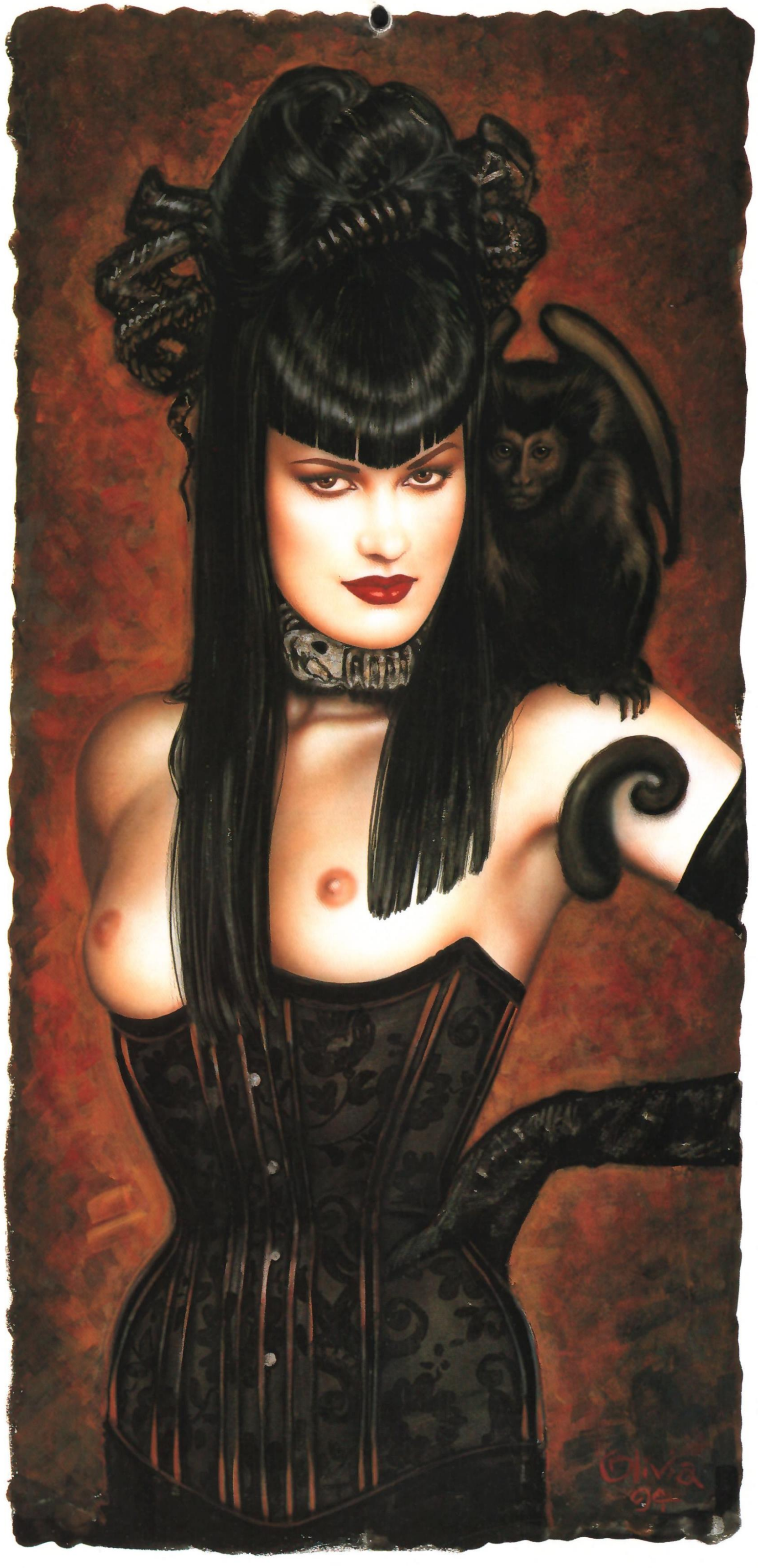
Olivia
04

Portrait of a Fiend
©1994 Olivia De Berardinis
Watercolor and gouache on board

October

Sunday	Monday	Tuesday	Wednesday	Thursday	Friday	Saturday
		1	2	3	4 ◑ Last Quarter	5
6	7 Labour Day (NZ & Aus – NSW, ACT & SA)	8	9	10	11	12 Columbus Day Traditional ● New Moon
13	14 Columbus Day Observed Thanksgiving Day (Canada)	15	16	17	18	19 ◐ First Quarter
20	21	22	23 Labour Day (NZ)	24 Hobart Show Day (Aus – TAS)	25	26 ○ Full Moon
27 Daylight Savings ends – US & Canada only (set back one hour)	28 Holiday (R of Ire.)	29	30	31 Halloween		

SEPTEMBER

S	M	T	W	T	F	S
1	2	3	4	5	6	7
8	9	10	11	12	13	14
15	16	17	18	19	20	21
22	23	24	25	26	27	28
29	30					

NOVEMBER

S	M	T	W	T	F	S
					1	2
3	4	5	6	7	8	9
10	11	12	13	14	15	16
17	18	19	20	21	22	23
24	25	26	27	28	29	30

Landmark
CALENDARS

1996

olivia ©86

Two Minute Warning
©1986 Olivia De Berardinis
Gouache on board

November

OCTOBER

S	M	T	W	T	F	S
		1	2	3	4	5
6	7	8	9	10	11	12
13	14	15	16	17	18	19
20	21	22	23	24	25	26
27	28	29	30	31		

DECEMBER

S	M	T	W	T	F	S
1	2	3	4	5	6	7
8	9	10	11	12	13	14
15	16	17	18	19	20	21
22	23	24	25	26	27	28
29	30	31				

Sunday	Monday	Tuesday	Wednesday	Thursday	Friday	Saturday
					1	2
3 ◑ Last Quarter	4 Recreation Day (Aus – N TAS)	5 Election Day Melbourne Cup Day (Aus – VIC Melb. Metro.)	6	7	8	9
10	11 Veterans' Day Remembrance Day (Canada) ● New Moon	12	13	14	15	16
17	18 ◐ First Quarter	19	20	21	22	23
24	25 ○ Full Moon	26	27	28 Thanksgiving Day	29	30

Landmark CALENDARS
Reminder: Time to buy a 1997 Landmark Calendar. The gift that lasts all year.™
Call 1-800-365-YEAR for the 1997 calendar selection.

1996

Olivia
1994

Rapunzel
©1994 Olivia De Berardinis
Watercolor on board

December

Sunday	Monday	Tuesday	Wednesday	Thursday	Friday	Saturday
1	2	3 ◑ Last Quarter	4	5	6 Hanukkah	7
8	9	10 ● New Moon	11	12	13	14
15	16	17 ◐ First Quarter	18	19	20	21 Winter Solstice (First Day of Winter)
22	23	24 ○ Full Moon	25 Christmas Day	26 Boxing Day (Canada, UK, NZ & Aus – ACT, NSW, NT, QLD, TAS, VIC, WA) Bank Holiday (Scotland) St. Stephen's Day (R of Ire.)	27	28
29	30 Proclamation Day (Aus – SA)	31				

NOVEMBER

S	M	T	W	T	F	S
					1	2
3	4	5	6	7	8	9
10	11	12	13	14	15	16
17	18	19	20	21	22	23
24	25	26	27	28	29	30

JANUARY

S	M	T	W	T	F	S
			1	2	3	4
5	6	7	8	9	10	11
12	13	14	15	16	17	18
19	20	21	22	23	24	25
26	27	28	29	30	31	

Landmark CALENDARS
Reminder: Time to buy a 1997 Landmark Calendar. The gift that lasts all year.™
Call 1-800-365-YEAR for the 1997 calendar selection.

1996

Landmark Calendars

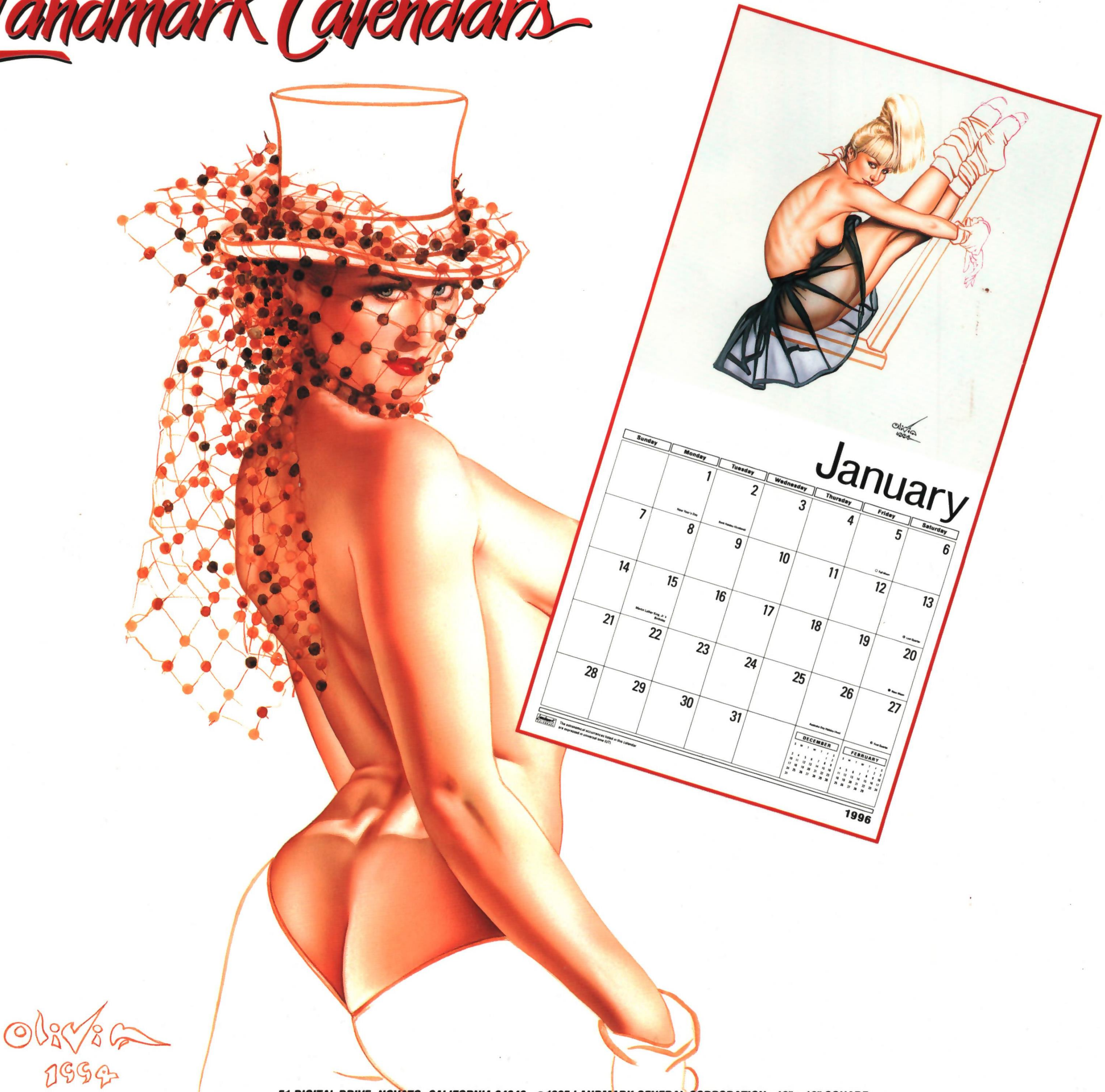

January

Sunday	Monday	Tuesday	Wednesday	Thursday	Friday	Saturday
	1 New Year's Day	2 Bank Holiday (Scotland)	3	4	5 ○ Full Moon	6
7	8	9	10	11	12	13 ◐ Last Quarter
14	15 Martin Luther King, Jr.'s Birthday	16	17	18	19	20 ● New Moon
21	22	23	24	25	26 Australia Day Holiday (Aust)	27 ◑ First Quarter
28	29	30	31		DECEMBER	FEBRUARY

The astronomical occurrences listed in this calendar are expressed in universal time (UT)

1996

51 DIGITAL DRIVE, NOVATO, CALIFORNIA 94949 ©1995 LANDMARK GENERAL CORPORATION 12" x 12" SQUARE

AUSTRALIA/NEW ZEALAND DISTRIBUTOR: SKANSEN 02-427-2000 NZ 09-376-5088

SUGGESTED RETAIL: USA $11.99 CAN. $14.95 AUST. $19.95 N.Z. $24.95

REVEALING ARTWORK INTENDED FOR ADULTS

UPC
0 51075 11160 3
Printed in Korea

EAN
9 780781 911603 51199
ISBN 0-7819-1160-5